

Steve Sisolak
Governor



Richard Whitley
Director

State of Nevada
Department of Health and
Human Services

Seclusion and Restraint Report

Division of Public and Behavioral Health: Clinical Services

Lisa Sherych, Administrator
Joanne Malay, Deputy Administrator





Agenda

1. NNAMHS Restraint Data
2. NNAMHS Seclusion Data
3. SNAMHS Restraint Data
4. SNAMHS Seclusion Data
5. STATEWIDE - Overall Use Of Restraints
6. STATEWIDE - Overall Use Of Seclusion
7. NNAMHS: Dini Townsend Hospital
8. SNAMHS: Rawson-Neal Hospital
9. Adult Forensic Facilities: Evaluation Clients
10. Adult Forensic Facilities: Restoration Clients
11. Adult Forensic Facilities: Long-term Commitments



PHYSICAL RESTRAINT (NUMBER OF HOURS CLIENTS SPENT IN PHYSICAL RESTRAINT FOR EVERY 1000 INPATIENT HOURS), ADULTS

NNAMHS RESTRAINT DATA

(NRI-HBIPS COMPARATIVE REPORT AUGUST 2022)

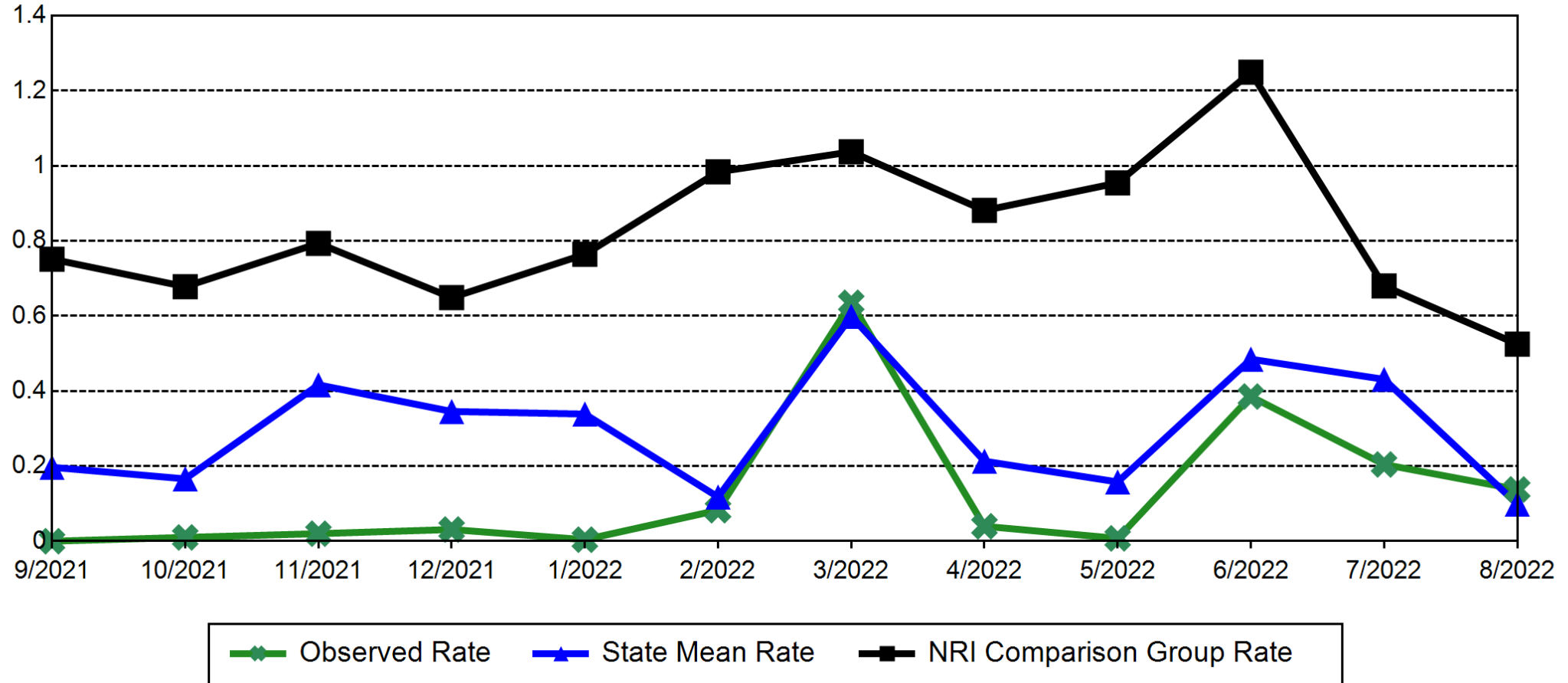

SECLUSION (NUMBER OF HOURS CLIENTS SPENT IN SECLUSION FOR EVERY 1000 INPATIENT HOURS), ADULTS

NNAMHS SECLUSION DATA

(NRI-HBIPS COMPARATIVE REPORT AUGUST 2022)

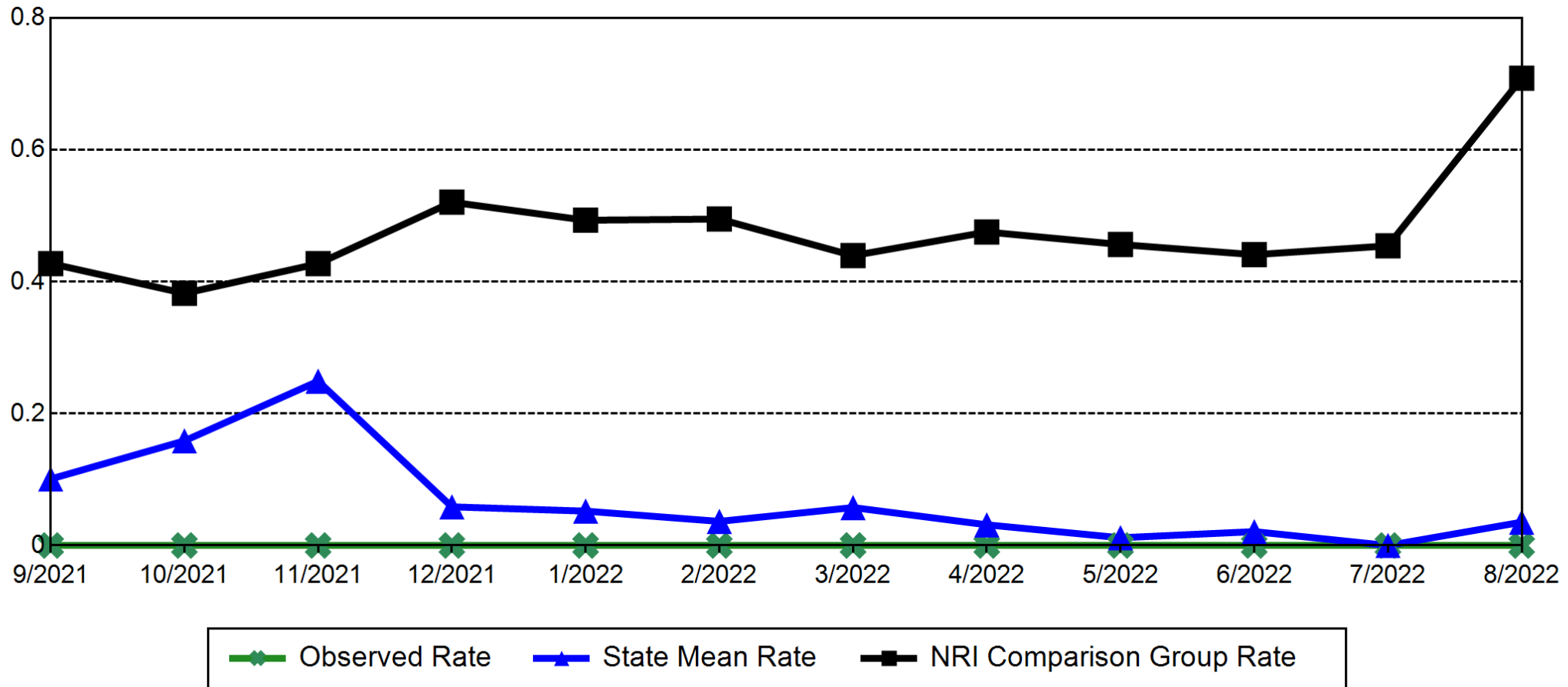

PHYSICAL RESTRAINT (NUMBER OF HOURS CLIENTS SPENT IN PHYSICAL RESTRAINT FOR EVERY 1000 INPATIENT HOURS), ADULTS

SNAMHS RESTRAINT DATA
(NRI-HBIPS COMPARATIVE REPORT AUGUST 2022)

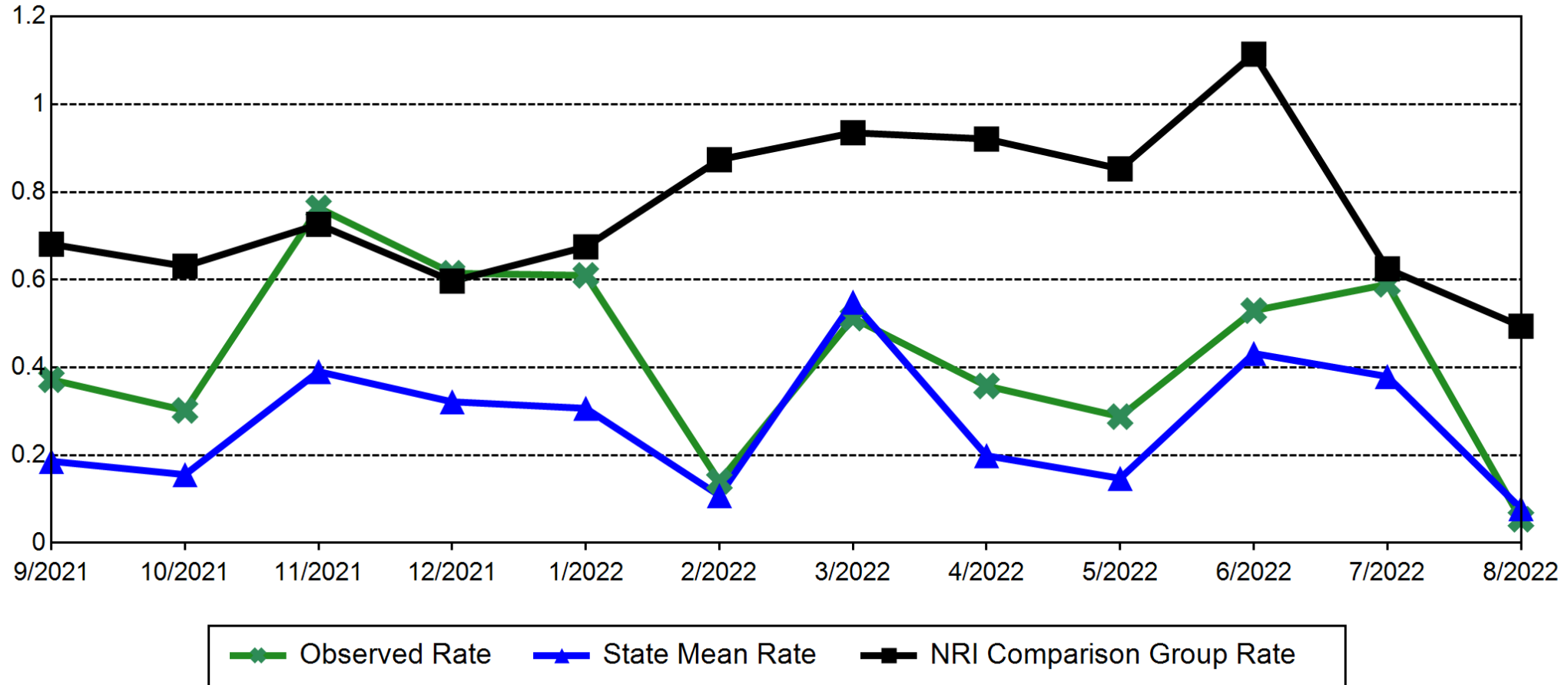

SECLUSION (NUMBER OF HOURS CLIENTS SPENT IN SECLUSION FOR EVERY 1000 INPATIENT HOURS), ADULTS

SNAMHS SECLUSION DATA

(NRI-HBIPS COMPARATIVE REPORT AUGUST 2022)

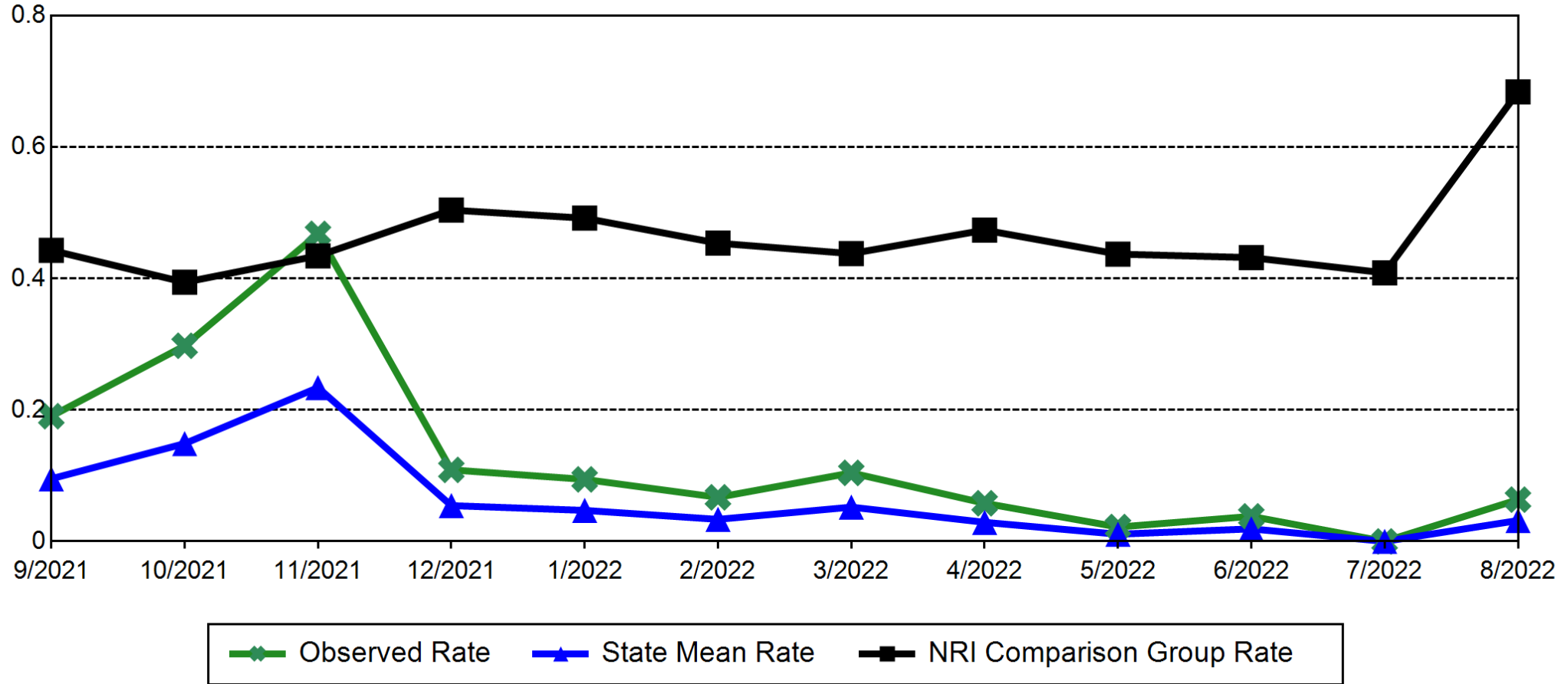

STATEWIDE - Overall Use of Restraints (number of hours clients spent in restraints for every 1000 inpatient hours)

NRI-HBIPS Comparative Report HAP & BHC AUGUST 2022

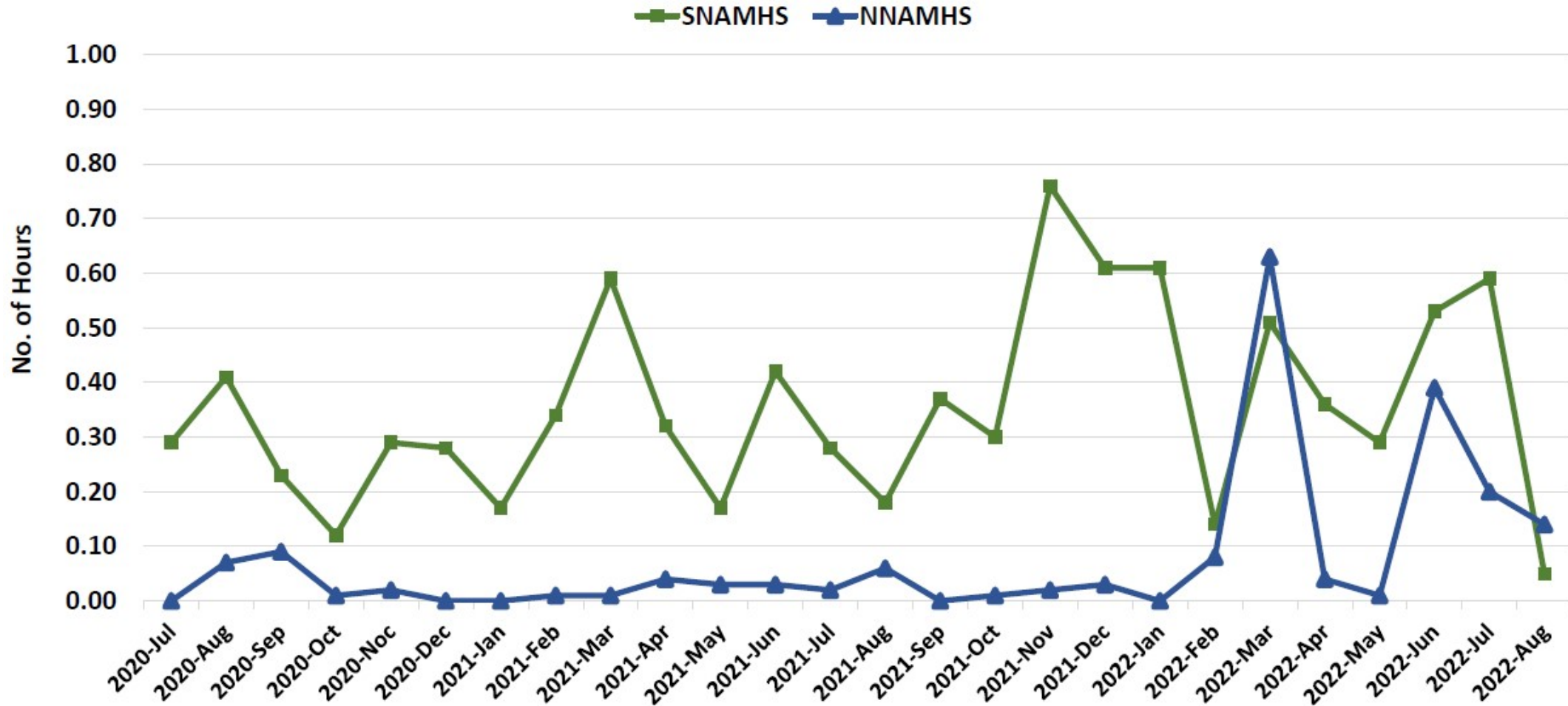

STATEWIDE - Overall Use of Seclusion (number of hours clients spent in seclusion for every 1000 inpatient hours)

NRI-HBIPS Comparative Report HAP & BHC AUGUST 2022

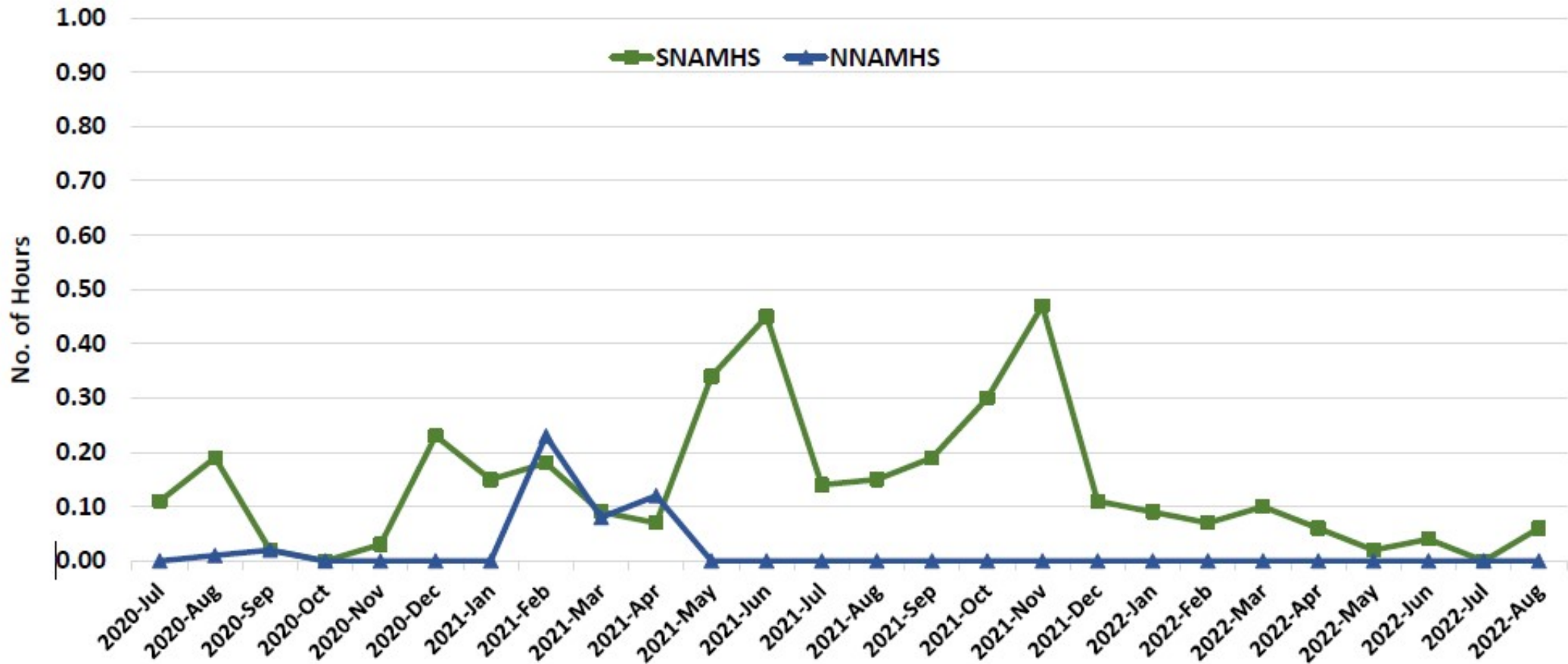

NNAMHS: DINI TOWNSEND HOSPITAL (DHHS Director's Office)

Month	Clients	Average Length of Stay (Days)	Waitlist
Jul-20	29	18	30
Aug-20	29	21	29
Sep-20	29	23	29
Oct-20	23	40	25
Nov-20	20	37	19
Dec-20	22	40	23
Jan-21	21	46	21
Feb-21	12	25	14
Mar-21	17	31	8
Apr-21	15	28	4
May-21	15	19	10
Jun-21	17	23	10
Jul-21	15	11	15
Aug-21	17	21	13
Sep-21	16	14	11
Oct-21	16	14	8
Nov-21	17	48	9
Dec-21	17	26	10
Jan-22	16	29	12
Feb-22	13	48	8
Mar-22	12	37	10
Apr-22	12	58	5
May-22	11	45	6
Jun-22	10	43	1
Jul-22	10	12	4
Aug-22	10	26	0
Sep-22	8	21	2
Oct-22	11	12	4

NNAMHS Dini-Townsend Hospital Clients - Fiscal Year Averages



NNAMHS Dini-Townsend Hospital Waitlist - Fiscal Year Averages

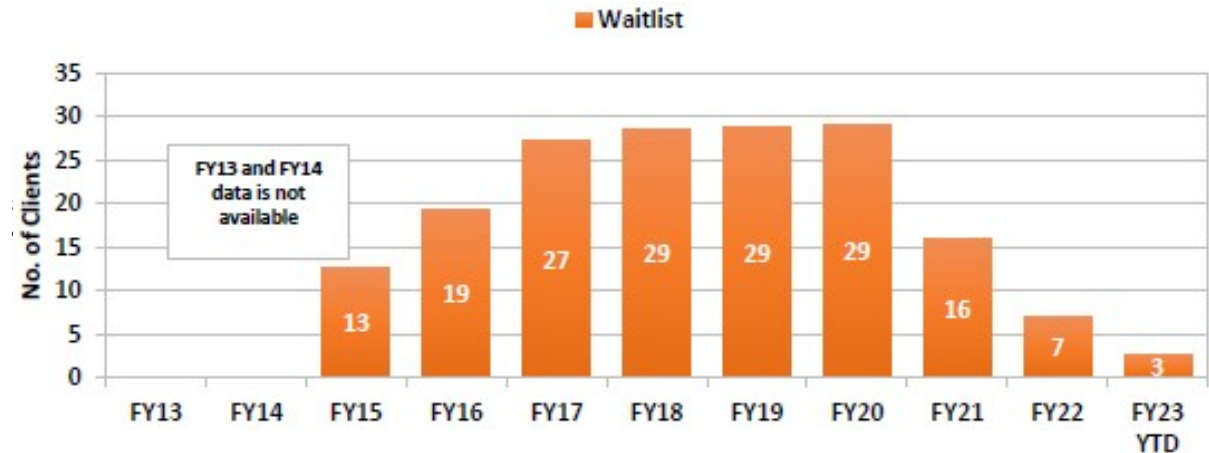



NNAMHS: DINI TOWNSEND HOSPITAL

Average Length of Stay (Days)

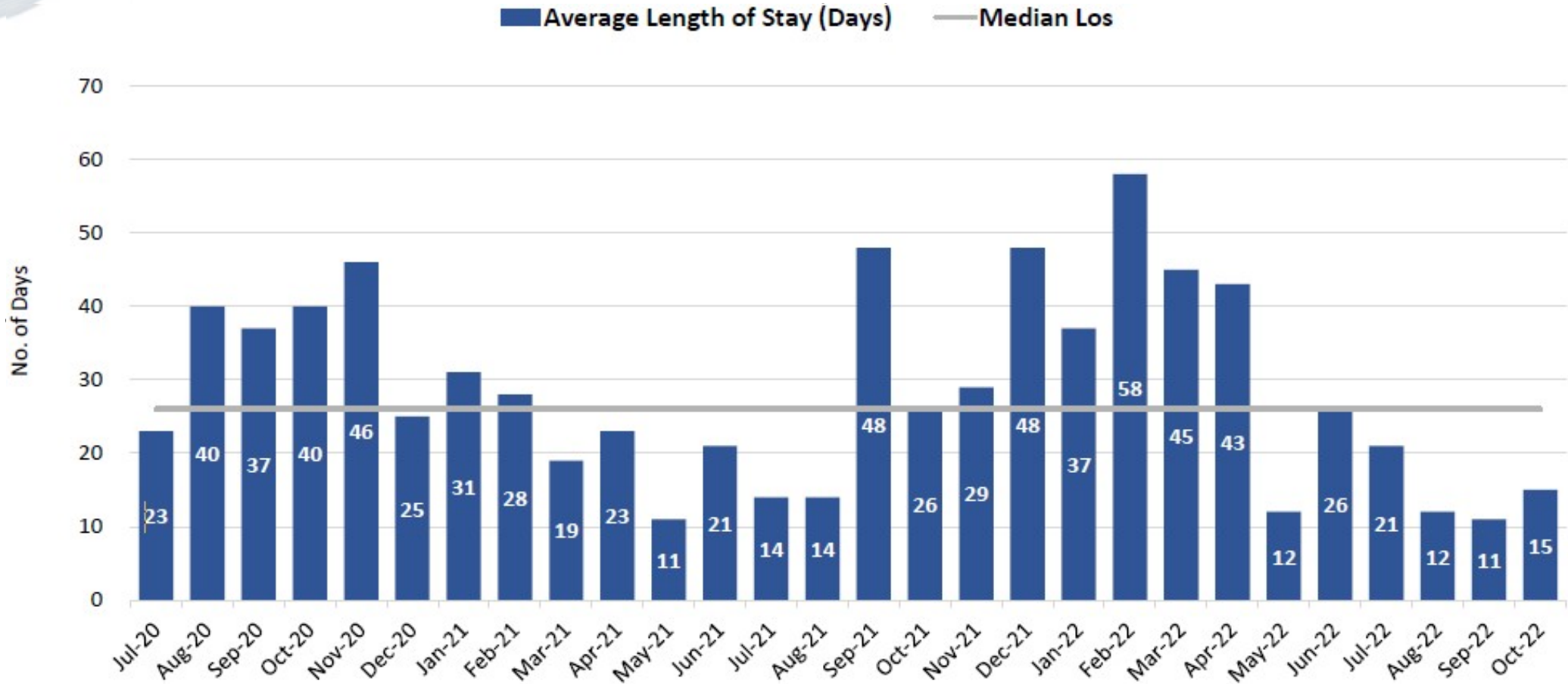

SNAMHS: RAWSON-NEAL HOSPITAL (DHHS Director's Office)

Month	Clients	Average Length of Stay (Days)	Waitlist
Jul-20	68	18	70
Aug-20	71	17	63
Sep-20	74	20	60
Oct-20	76	33	66
Nov-20	79	29	64
Dec-20	72	24	56
Jan-21	81	21	66
Feb-21	81	20	62
Mar-21	67	22	62
Apr-21	68	14	58
May-21	74	17	52
Jun-21	77	15	53
Jul-21	79	17	48
Aug-21	76	22	50
Sep-21	68	15	50
Oct-21	72	18	50
Nov-21	72	16	51
Dec-21	73	19	55
Jan-22	72	14	58
Feb-22	81	19	71
Mar-22	67	23	76
Apr-22	66	27	73
May-22	63	26	73
Jun-22	64	44	74
Jul-22	63	35	73
Aug-22	60	17	76
Sep-22	58	14	82
Oct-22	54	13	85

SNAMHS Rawson-Neal Hospital Clients - Fiscal Year Averages

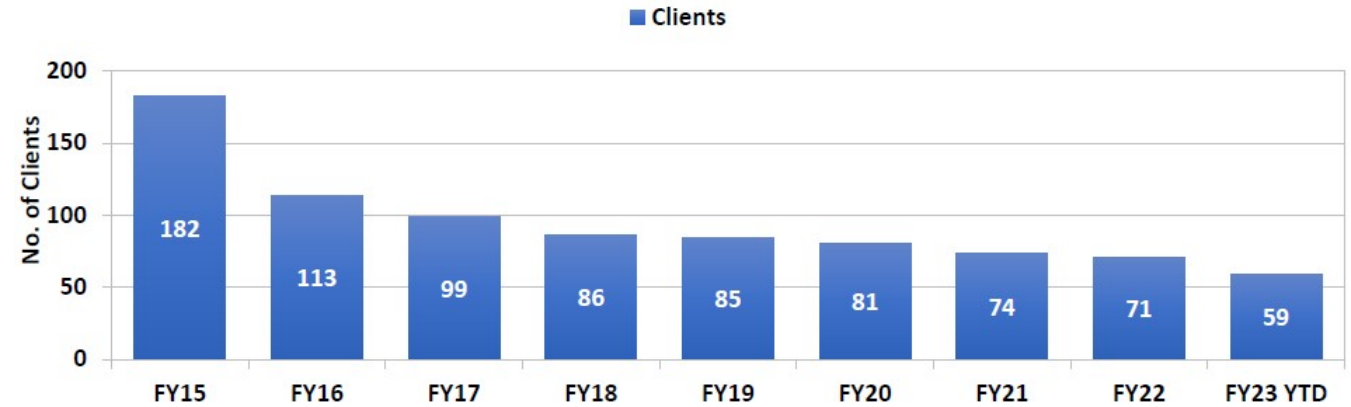

SNAMHS Rawson-Neal Hospital Waitlist - Fiscal Year Averages

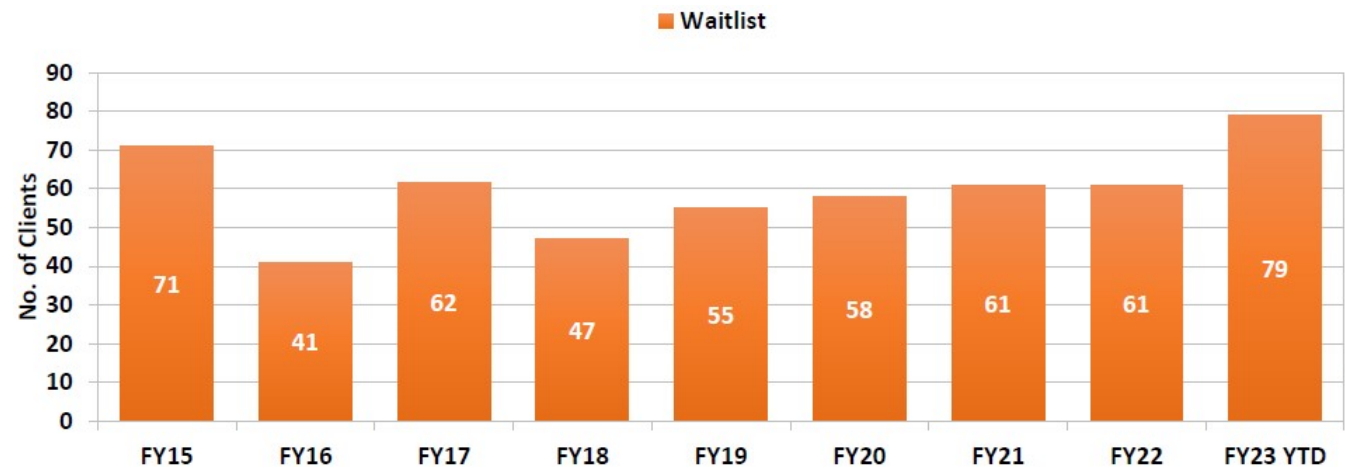

SNAMHS: RAWSON-NEAL HOSPITAL

Average Length of Stay (Days)

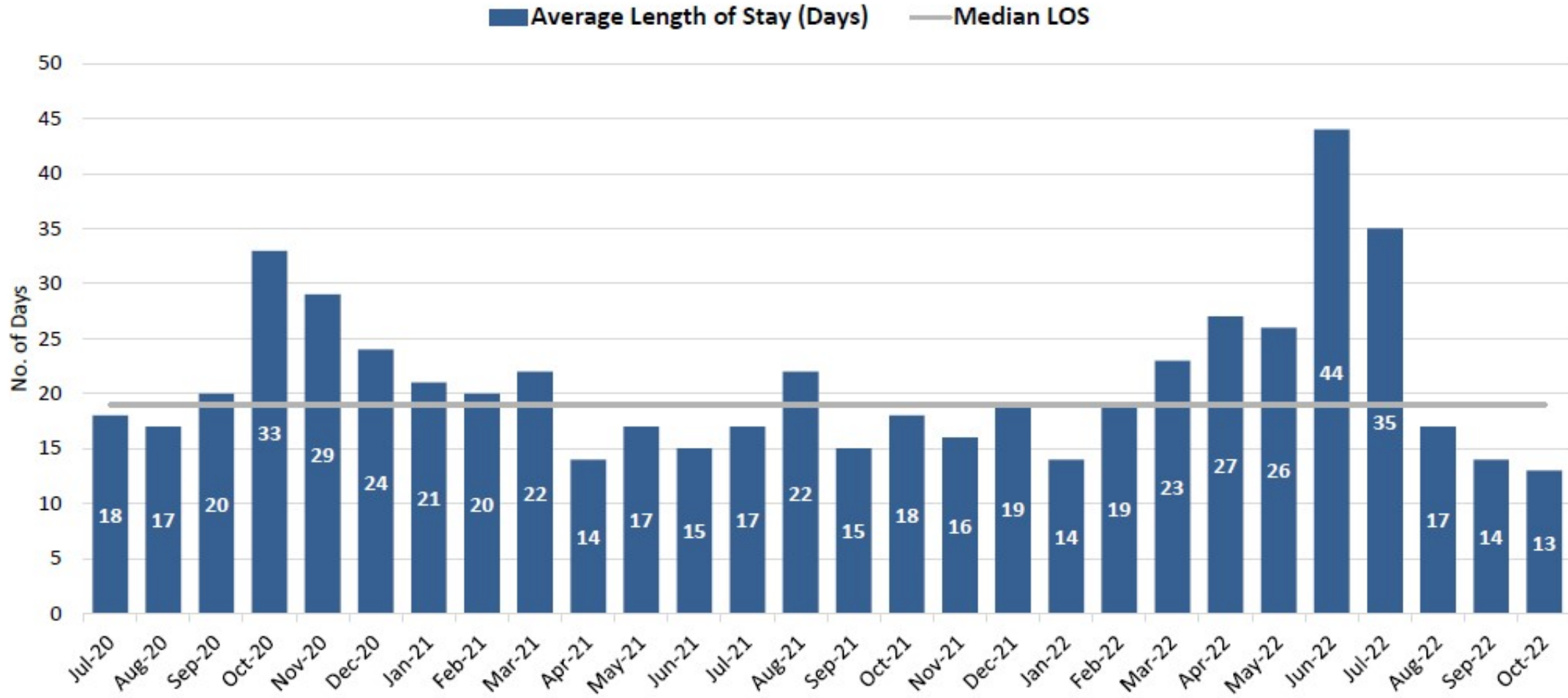

ADULT FORENSIC FACILITIES: EVALUATION CLIENTS (DHHS Director's Office)

Month	Lake's Evaluation Clients	Lake's Average Length of Stay (Days)	Stein Evaluation Clients	Stein Average Length of Stay (Days)
Jul-20	22	94	17	61
Aug-20	22	83	14	135
Sep-20	24	102	14	98
Oct-20	29	90	14	47
Nov-20	28	56	16	67
Dec-20	27	99	21	98
Jan-21	28	93	25	80
Feb-21	23	77	22	76
Mar-21	20	142	18	64
Apr-21	15	99	18	81
May-21	11	187	20	64
Jun-21	14	123	22	80
Jul-21	17	83	25	71
Aug-21	17	48	27	89
Sep-21	20	95	28	88
Oct-21	16	79	25	81
Nov-21	21	122	22	96
Dec-21	24	245	15	88
Jan-22	27	84	18	96
Feb-22	32	100	18	51
Mar-22	31	105	13	63
Apr-22	28	130	7	112
May-22	13	162	1	98
Jun-22	8	147	0	245
Jul-22	3	287	0	n/a
Aug-22	2	n/a	0	n/a
Sep-22	1	n/a	0	n/a
Oct-22	1	n/a	0	n/a

Fiscal Year Averages	Lake's Evaluation Clients	Lake's Average Length of Stay (Days)	Stein Evaluation Clients	Stein Average Length of Stay (Days)
FY13	9	98		
FY14	16	61		
FY15	20	94		
FY16	17	84	11	88
FY17	15	90	18	89
FY18	17	75	22	89
FY19	14	86	19	78
FY20	22	87	21	65
FY21	22	104	18	79
FY22	21	117	17	98
FY23 YTD	2	287	n/a	n/a

Evaluation Clients - Fiscal Year Averages

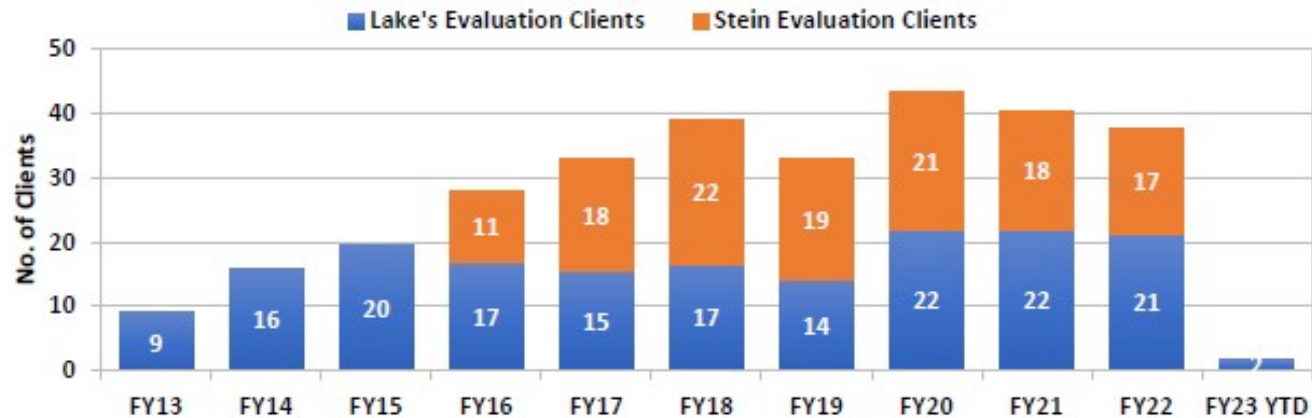

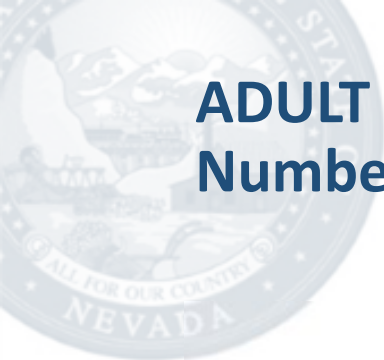

ADULT FORENSIC FACILITIES: EVALUATION CLIENTS

Number of Clients

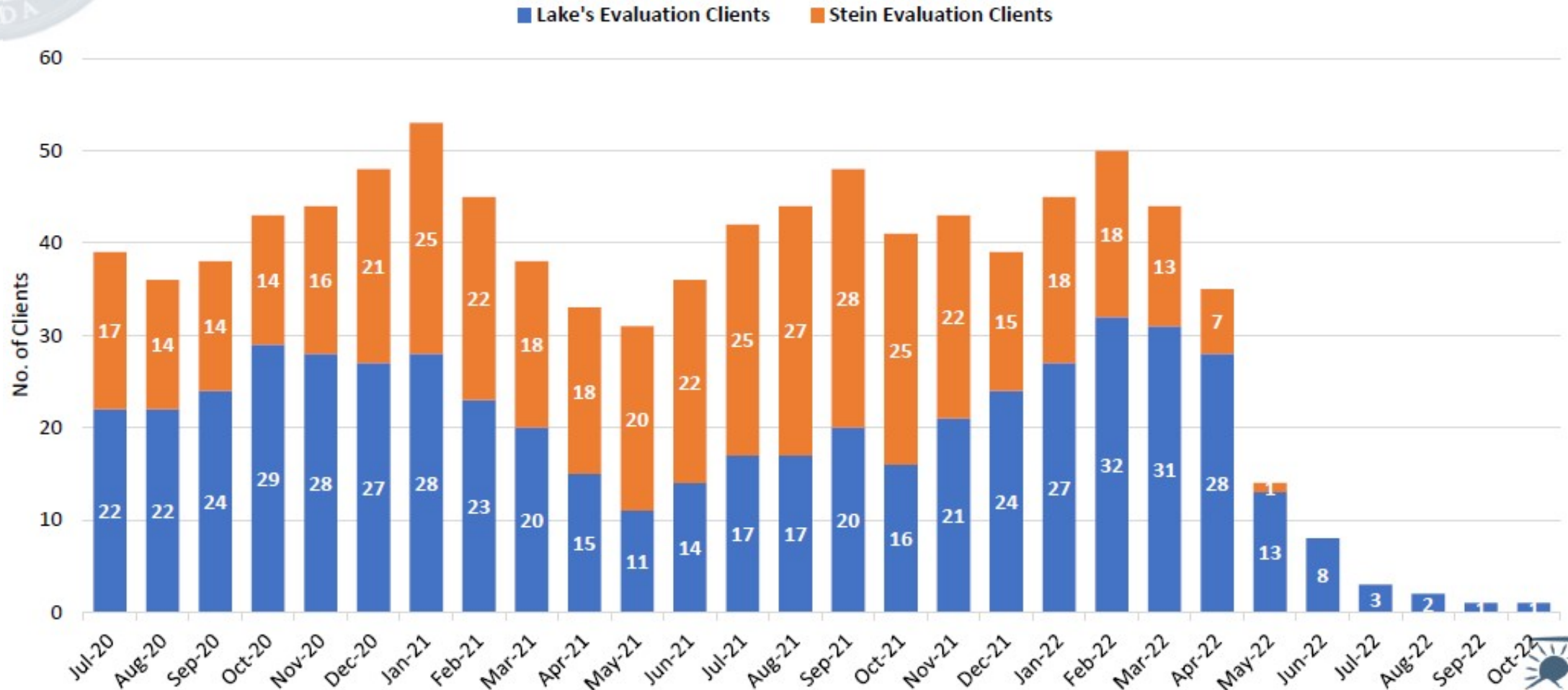

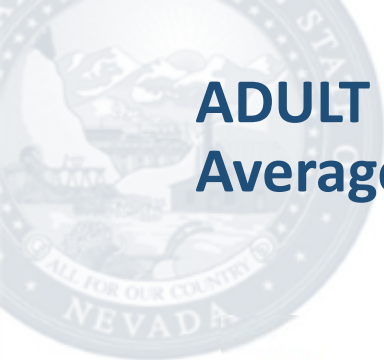

ADULT FORENSIC FACILITIES: EVALUATION CLIENTS

Average Length of Stay (Days)

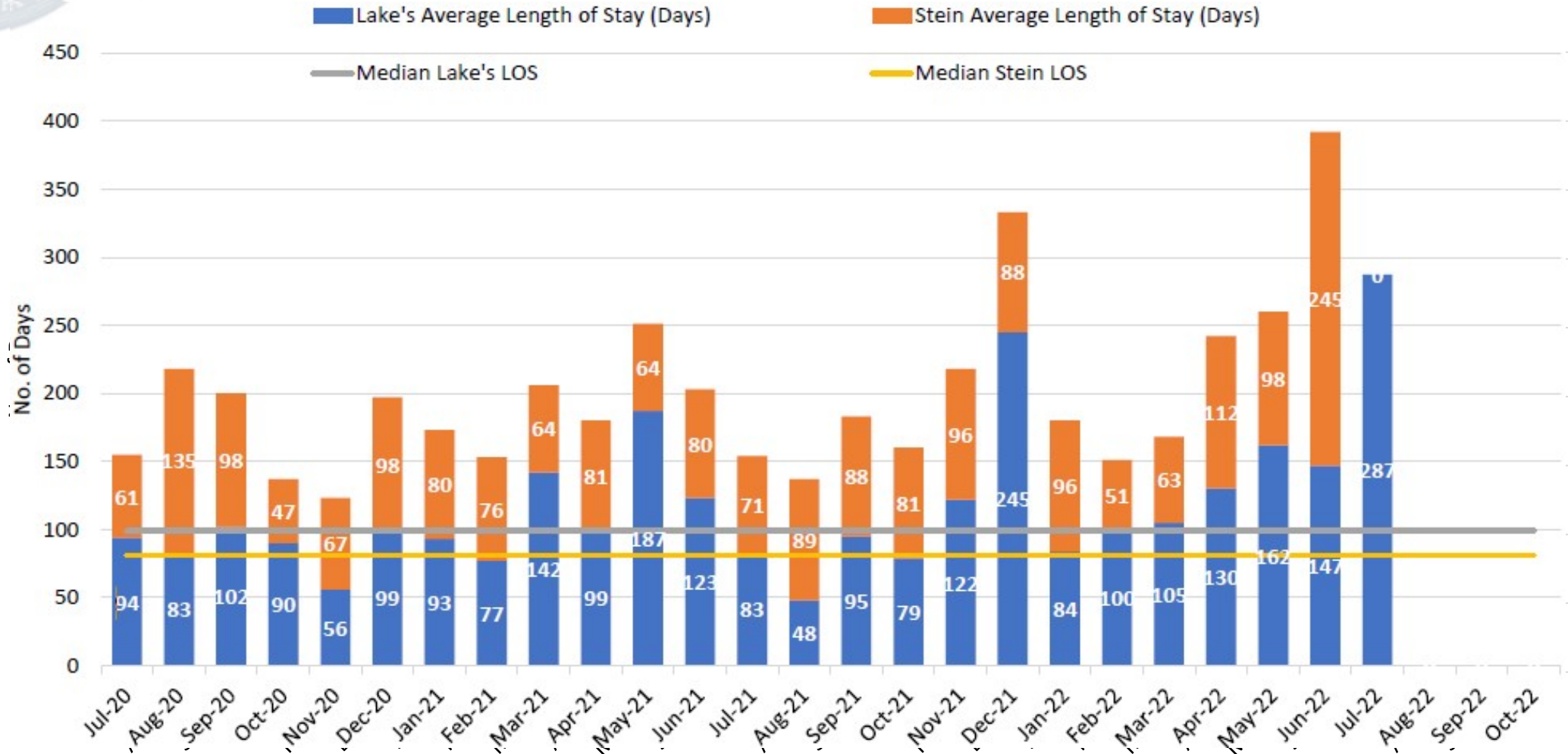

ADULT FORENSIC FACILITIES: RESTORATION CLIENTS (DHHS Director's Office)

Month	Lake's Restoration Clients	Lake's Average Length of Stay (Days)	Stein Restoration Clients	Stein Average Length of Stay (Days)	Statewide Restoration Waitlist	Statewide Average Wait (Days)
Jul-20	31	111	30	56	15	4
Aug-20	31	111	31	97	11	3
Sep-20	34	141	43	72	12	4
Oct-20	32	80	52	54	16	5
Nov-20	34	84	53	71	21	4
Dec-20	33	109	51	121	22	3
Jan-21	37	97	46	90	25	4
Feb-21	38	111	46	120	20	4
Mar-21	38	108	46	101	21	3
Apr-21	44	83	48	117	20	3
May-21	47	110	53	72	27	4
Jun-21	53	104	51	96	24	4
Jul-21	46	101	49	114	31	4
Aug-21	48	85	45	87	32	5
Sep-21	42	124	49	92	47	4
Oct-21	39	147	51	67	50	5
Nov-21	43	163	57	91	60	5
Dec-21	44	132	58	90	58	6
Jan-22	41	147	54	113	70	6
Feb-22	41	128	57	150	57	6
Mar-22	51	198	63	96	65	6
Apr-22	61	172	69	113	85	11
May-22	65	105	74	112	104	17
Jun-22	72	105	75	104	111	23
Jul-22	77	88	73	102	118	31
Aug-22	74	175	69	103	135	42
Sep-22	69	107	69	99	147	46
Oct-22	66	96	77	120	137	44

Fiscal Year Averages	Lake's Restoration Clients	Lake's Average Length of Stay (Days)	Stein Restoration Clients	Stein Average Length of Stay (Days)	Statewide Restoration Waitlist	Average Wait (Days)
FY13	45	81				
FY14	48	96				
FY15	50	92				
FY16	49	108	32	88	17	24
FY17	47	97	42	105	18	5
FY18	49	101	33	94	16	5
FY19	52	104	37	73	18	5
FY20	42	99	41	74	16	5
FY21	38	104	46	89	20	4
FY22	49	134	58	102	64	8
FY23 YTD	72	117	72	106	134	41

Restoration Clients - Fiscal Year Averages

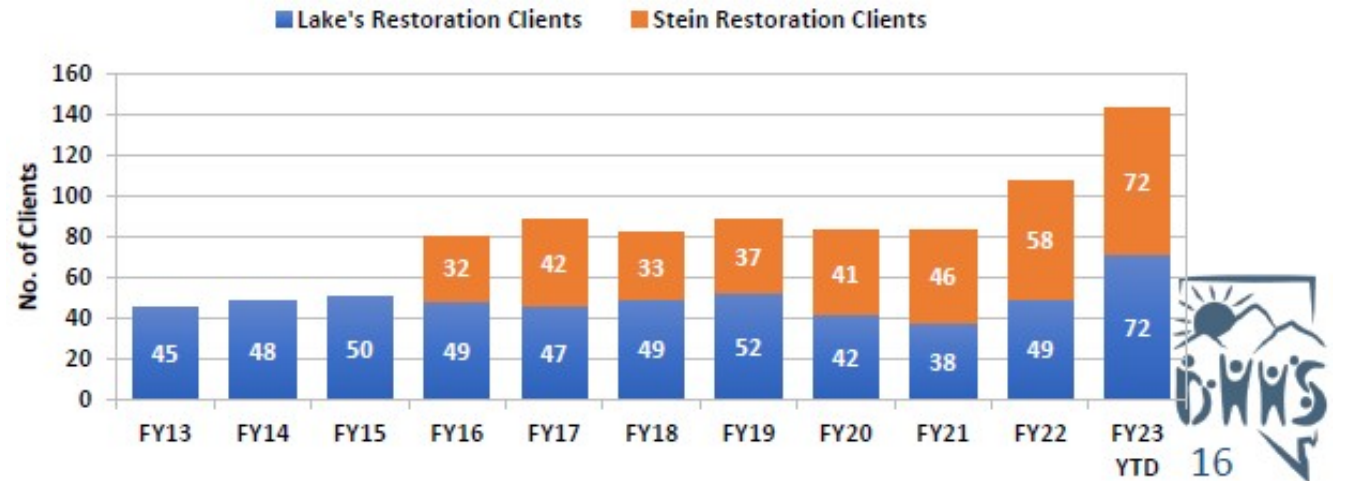

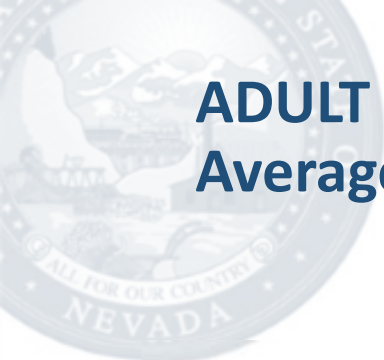

ADULT FORENSIC FACILITIES: RESTORATION CLIENTS

Average Length of Stay (Days)

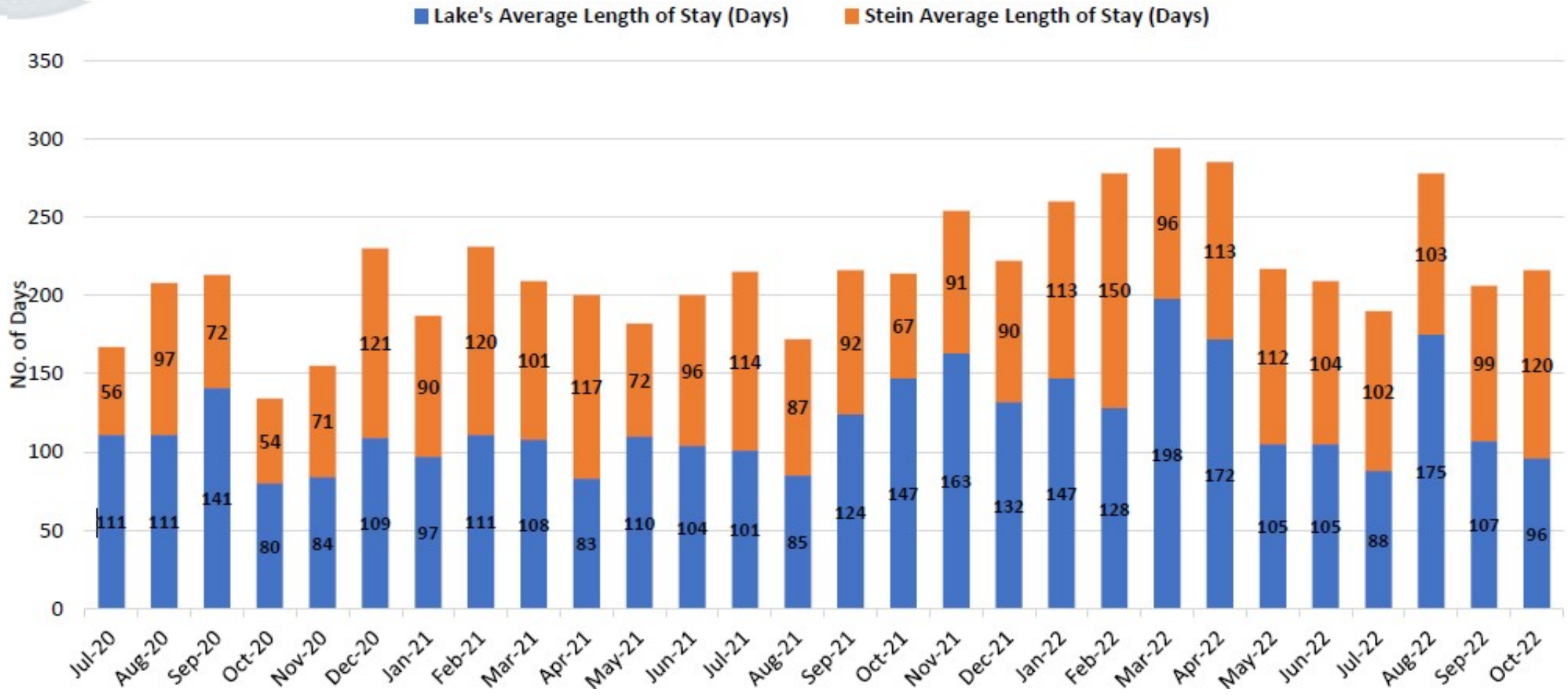

ADULT FORENSIC FACILITIES: LONG-TERM COMMITMENTS (DHHS Director's Office)

Month	Lake's Long-Term Commitment Clients	Lake's Average Days since Admission	Stein Long-Term Commitment Clients	Stein Average Days since Admission
Jul-20	17	2,065	4	1,283
Aug-20	18	1,980	4	1,314
Sep-20	17	1,968	4	1,344
Oct-20	18	1,888	3	1,739
Nov-20	18	1,918	3	1,769
Dec-20	19	1,848	2	1,735
Jan-21	20	1,786	3	1,470
Feb-21	20	1,814	2	1,182
Mar-21	20	1,845	2	1,213
Apr-21	19	1,968	2	1,243
May-21	20	1,899	2	1,274
Jun-21	20	1,929	2	1,304
Jul-21	20	1,959	3	919
Aug-21	19	2,024	2	572
Sep-21	19	2,054	3	407
Oct-21	18	2,179	3	428
Nov-21	18	2,209	2	663
Dec-21	18	2,240	2	694
Jan-22	16	2,672	8	184
Feb-22	12	2,640	12	180
Mar-22	7	2,716	13	195
Apr-22	9	2,201	12	238
May-22	9	2,232	12	269
Jun-22	9	2,262	12	299
Jul-22	9	2,290	16	250
Aug-22	6	2,734	16	281
Sep-22	11	1,525	17	294
Oct-22	11	1,555	18	308

Fiscal Year Averages	Lake's Long-Term Commitment Clients	Lake's Average Days since Admission	Stein Long-Term Commitment Clients	Stein Average Days since Admission
FY13	6	1,260		
FY14	9	1,207		
FY15	10	1,423	2	
FY16	10	1,660	2	250
FY17	10	1,699	2	615
FY18	13	1,656	3	767
FY19	15	1,825	3	1,112
FY20	16	2,011	3	1,314
FY21	19	1,909	3	1,406
FY22	15	2,282	7	421
FY23 YTD	9	2,026	17	283

Long-Term Commitments - Fiscal Year Averages

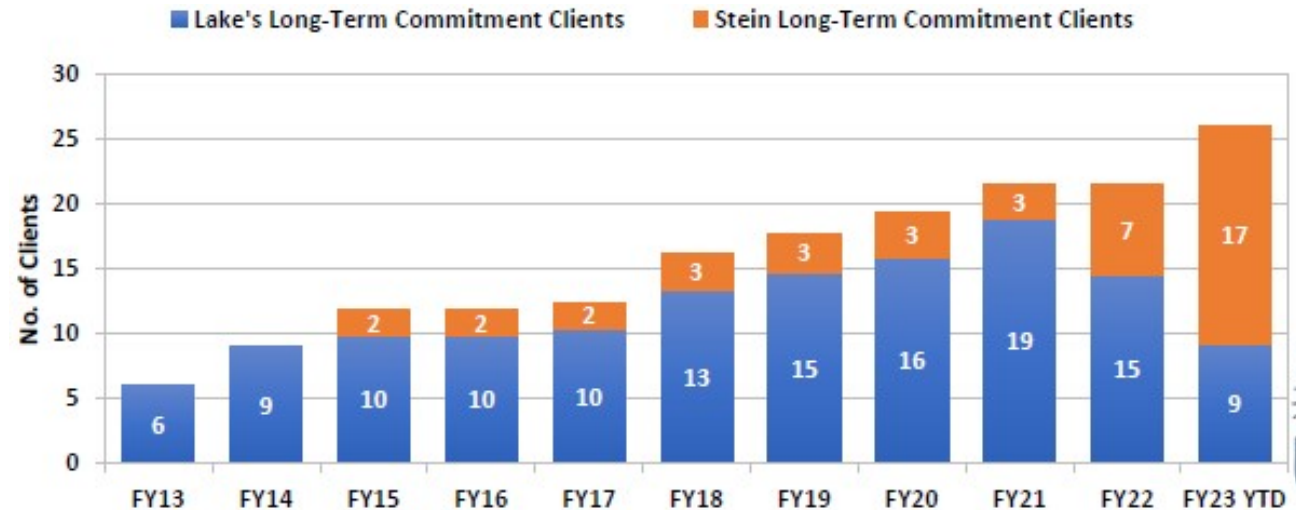

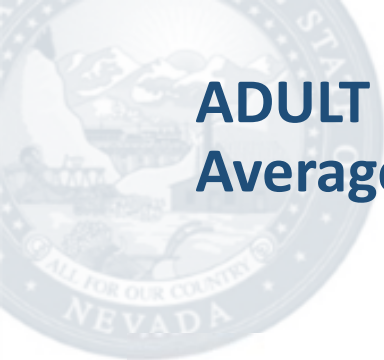

ADULT FORENSIC FACILITIES: LONG-TERM COMMITMENTS

Average Length of Stay (Days) – since admission

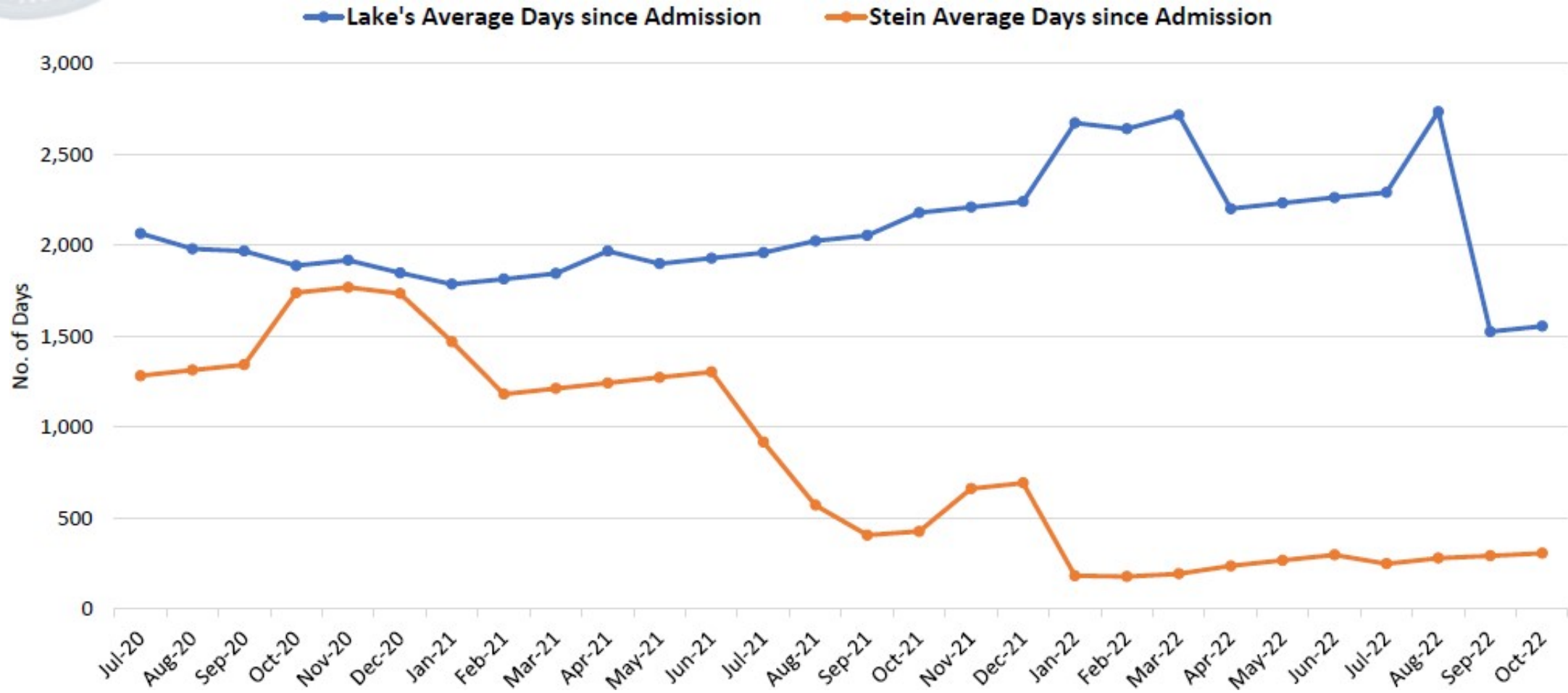



Questions

Questions?





Contact Information

Lisa Sherych

Administrator

l.sherych@health.nv.gov

775-684-5959

Joanne Malay

Deputy Administrator

jmalay@health.nv.gov

702-486-8051

Division of Public and Behavioral Health

State of Nevada





Acronyms

- NNAMHS – Northern Nevada Adult Mental Health Services
- SNAMHS – Southern Nevada Adult Mental Health Services
- HBIPS – Hospital-Based Inpatient Psychiatric Services
- BHC – Behavioral Health Care
- HAP – Hospital Accreditation Program
- FY – Fiscal Year
- YTD – Year to Date
- DHHS – Department of Health and Human Services